The Episcopal Diocese of Oregon **10/14/08**
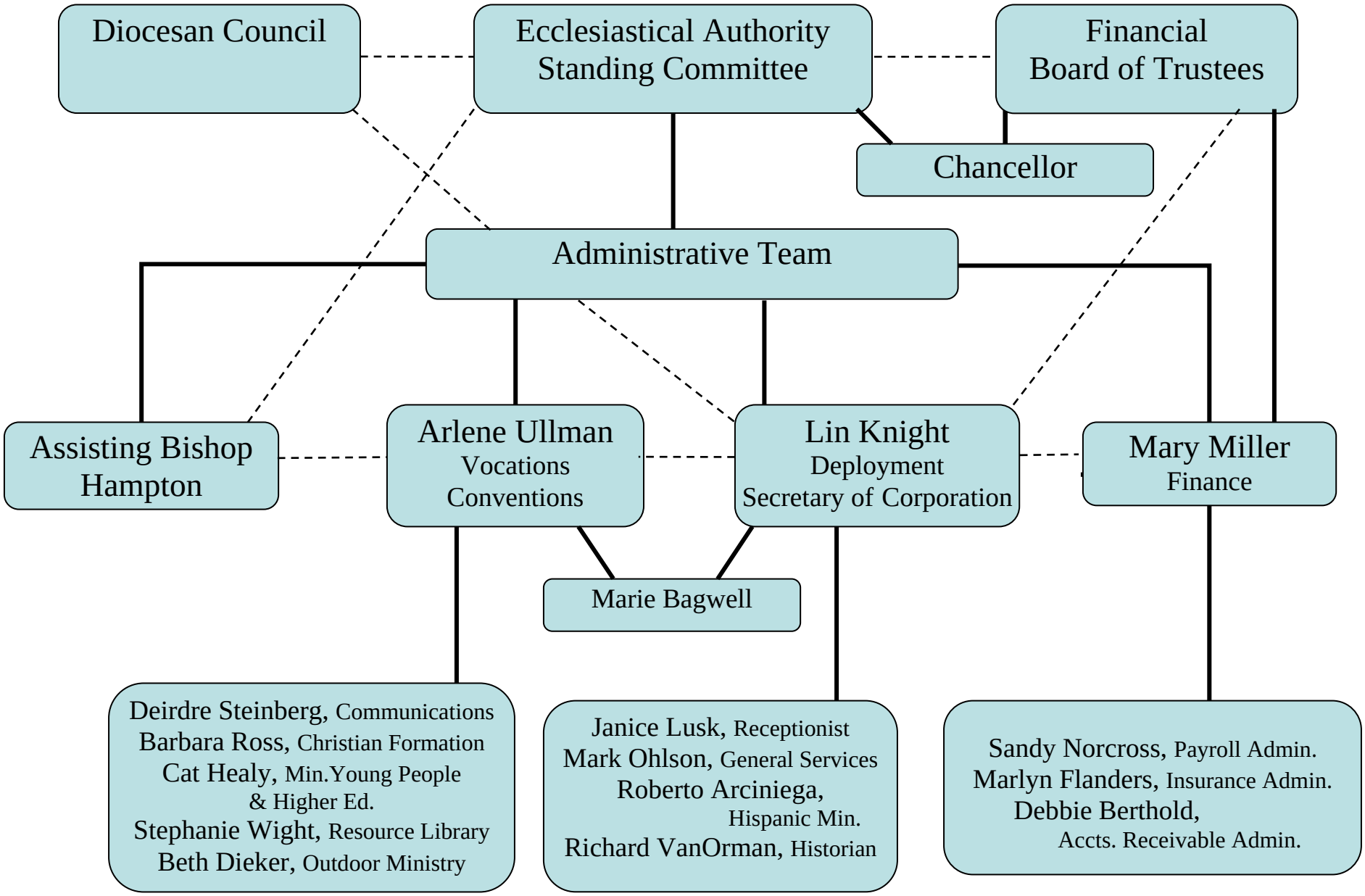
Staff Organizational Chart